

STUDIO DI PROGETTAZIONE Ing. EDMONDO PAPILE Via L'Aquila n. 6
Tel.- Fax. 085 8562374 cell. 0338-4982130 Manoppello Scalo (PE)
e-mail : edmondo.papile@gmail.com

COMUNE DI GIULIANOVA (TE)

DITTA : CLEMENTONI GIUSEPPE IANNI FRANCA

OGGETTO : PROPOSTA DI VARIANTE AL COMPARTO EDIFICATORIO A PROGETTAZIONE UNITARIA DI TIPO 2

TAV. : INQUADRAMENTO TERRITORIALE

1

- Planimetria catastale (Scala 1:2000)
- Planimetria catastale (Scala 1:1000)
- Stralcio P.R.G. vigente (Scala 1:5000)
- Stralcio P.R.G. vigente (Scala 1:1000)
- Stralcio P.R.G. in variante (Scala 1:1000)
- Stralcio P.T.P. (Scala 1:5000)
- Stralcio P.R.P. (Scala 1:5000)
- Stralcio P.A.I. carta della pericolosità (Scala 1:18750)
- Stralcio microzonazione sismica (Scala 1:5000)

I COMMITTENTI

IL PROGETTISTA E D.L.

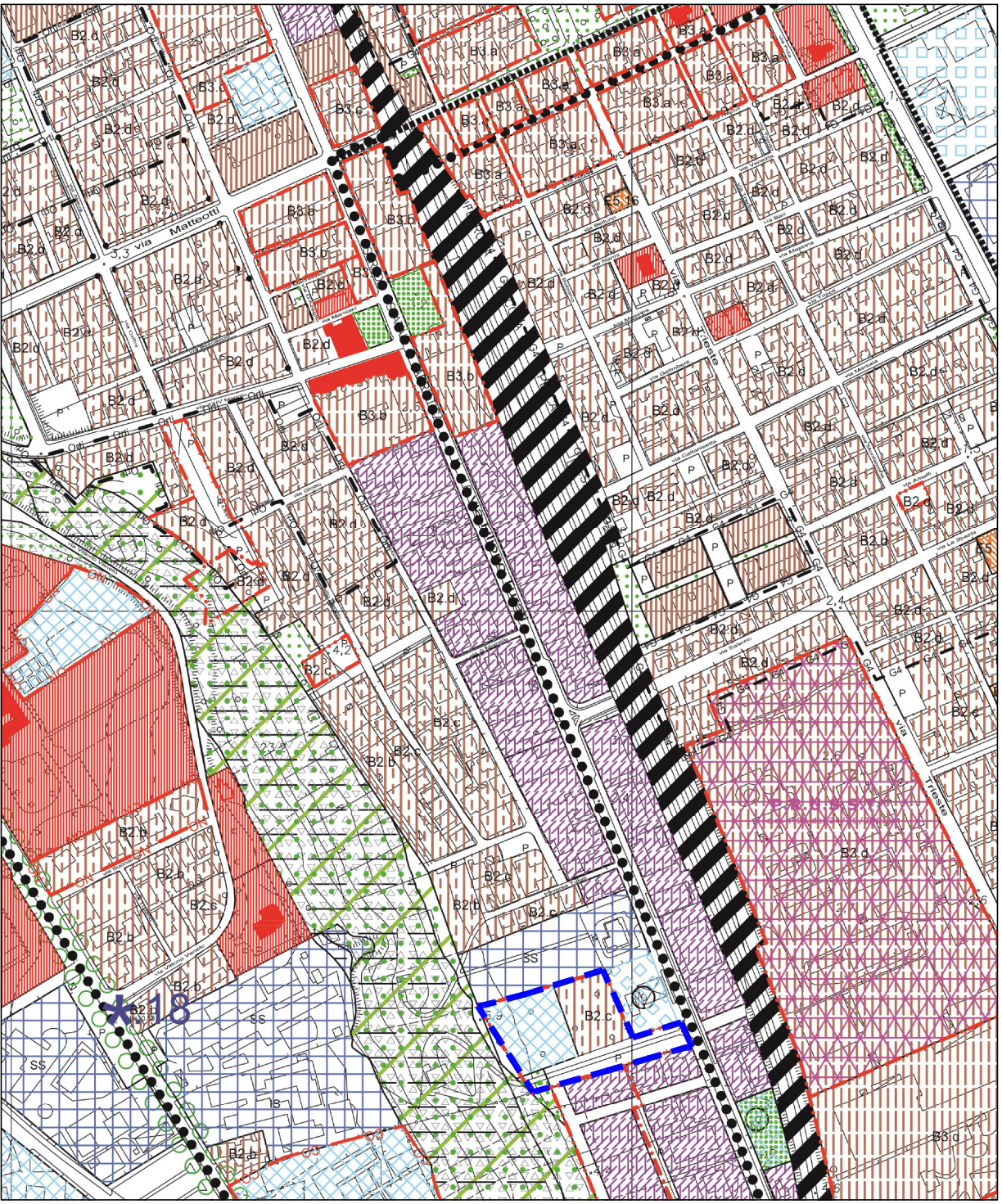
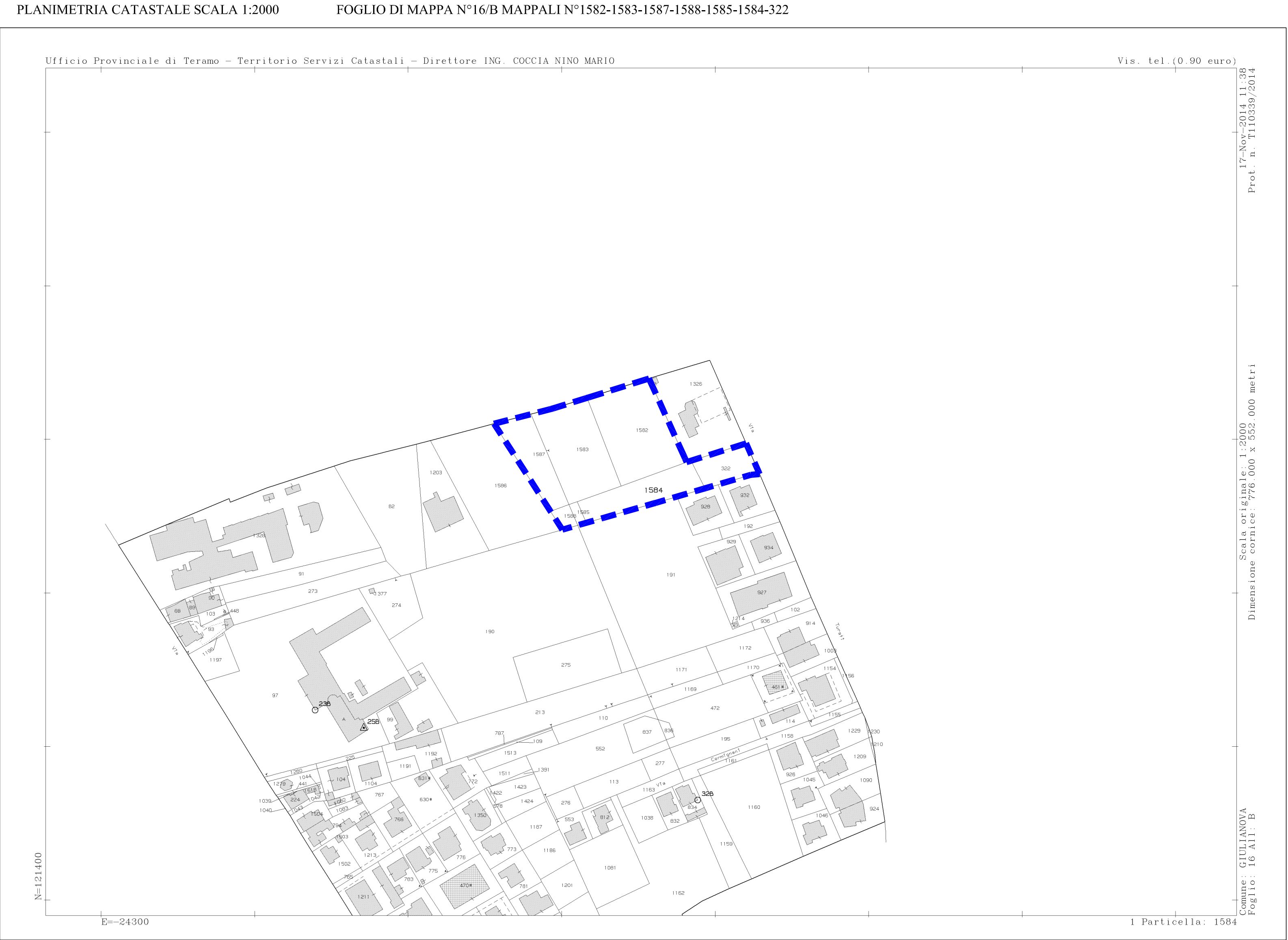

PERIMETRO DEL COMPARTO

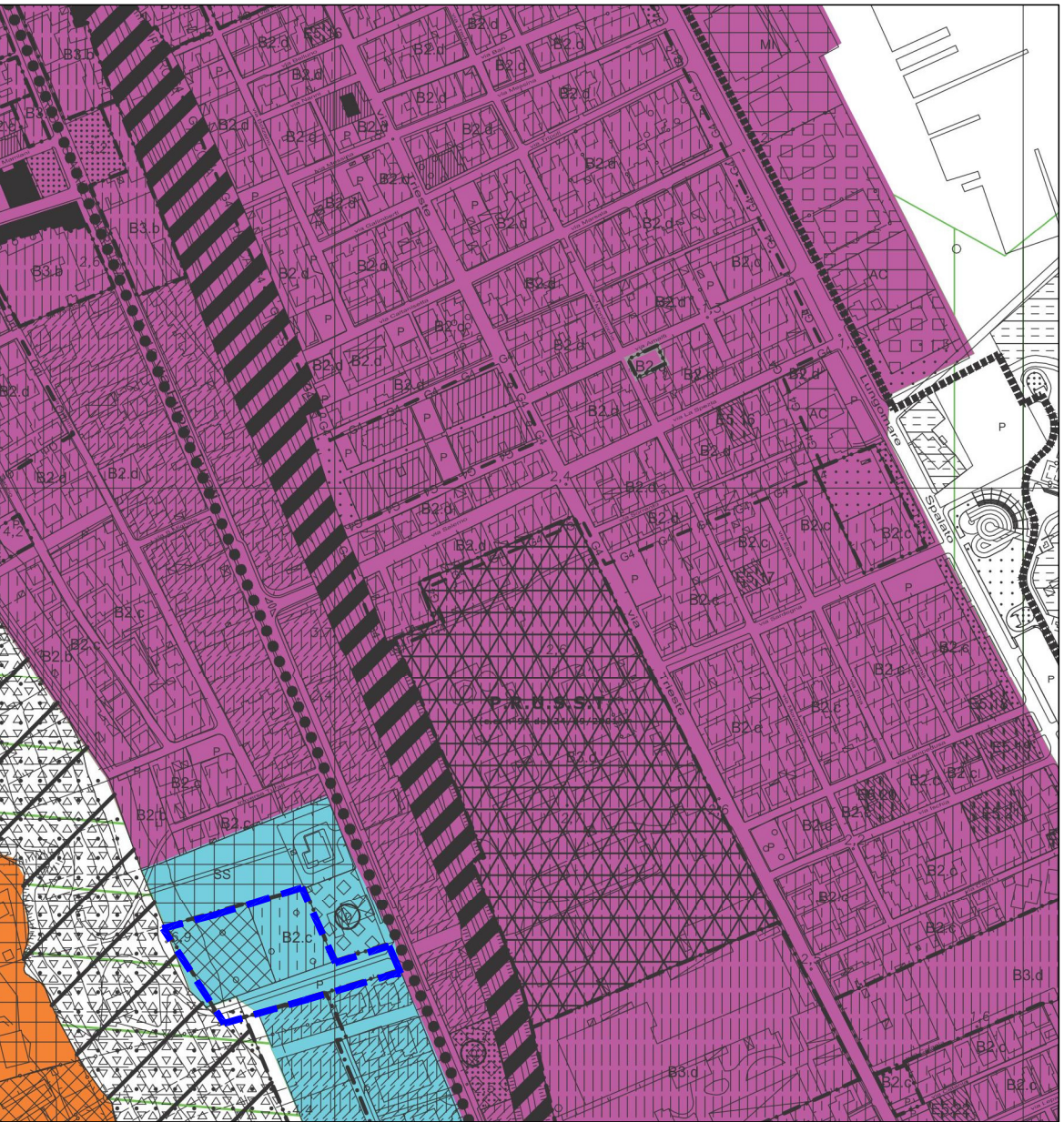

PERIMETRO DEL COMPARTO

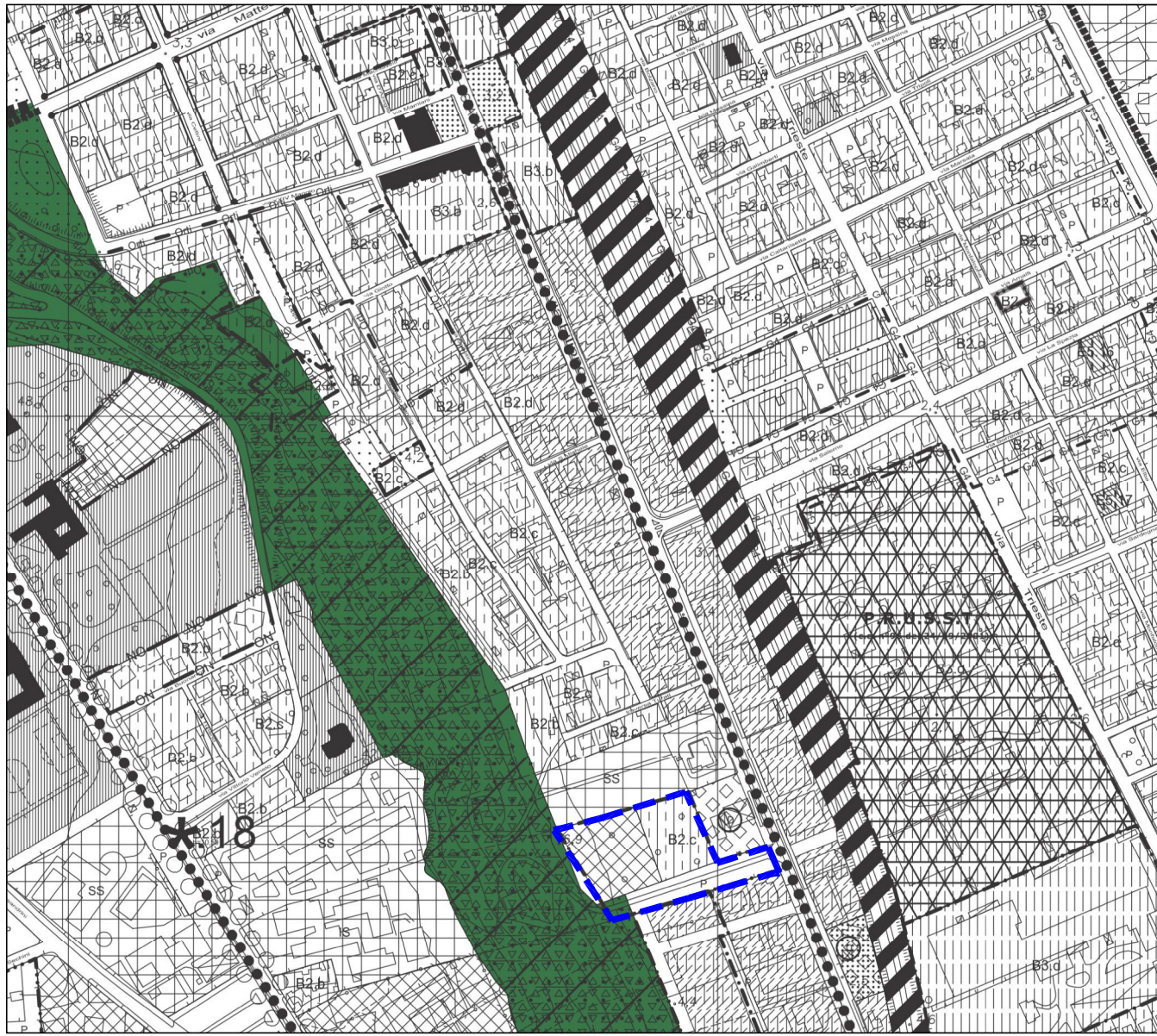

PERIMETRO DEL COMPARTO

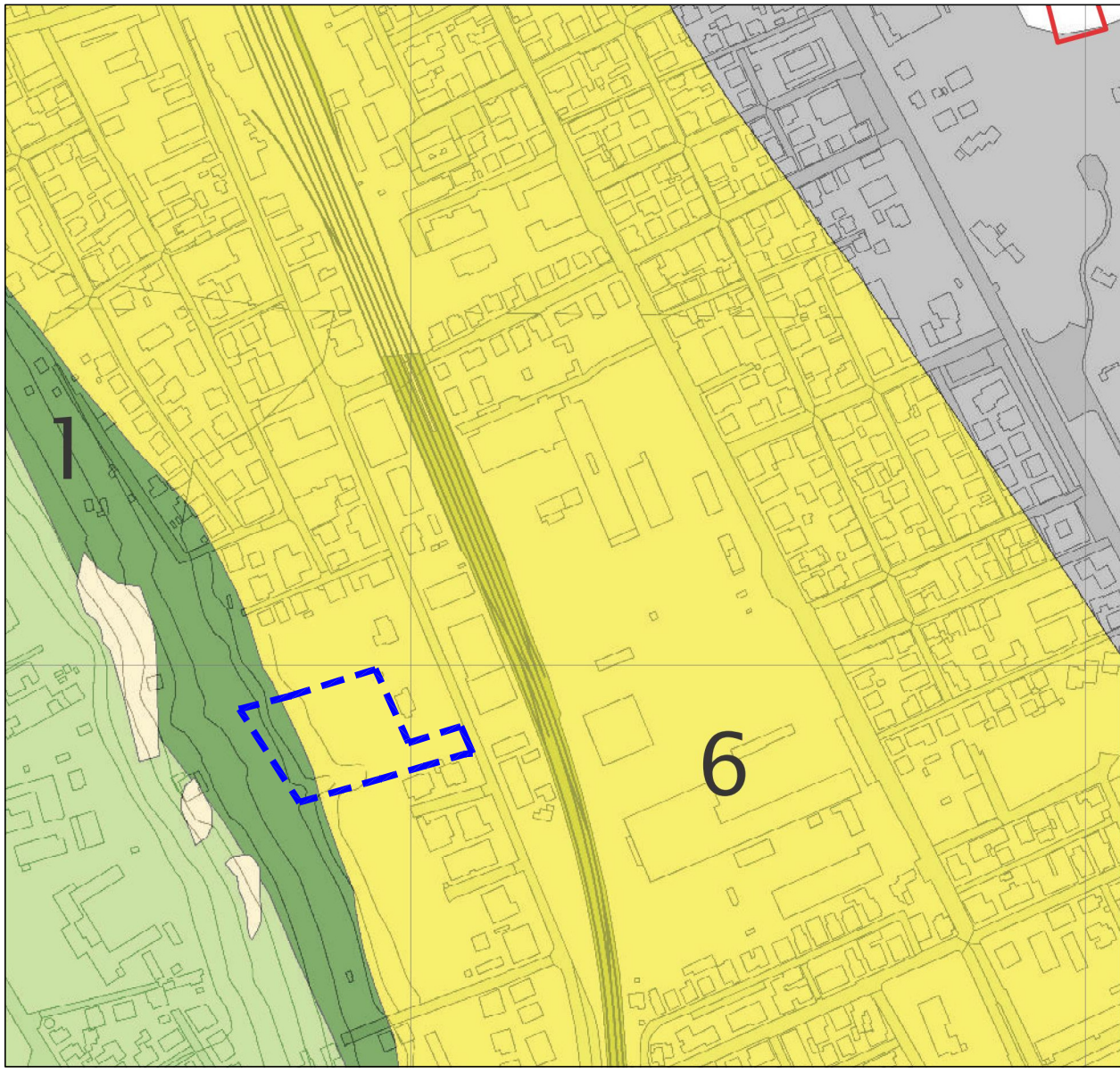

PERIMETRO DEL COMPARTO

PERIMETRO DEL COMPARTO

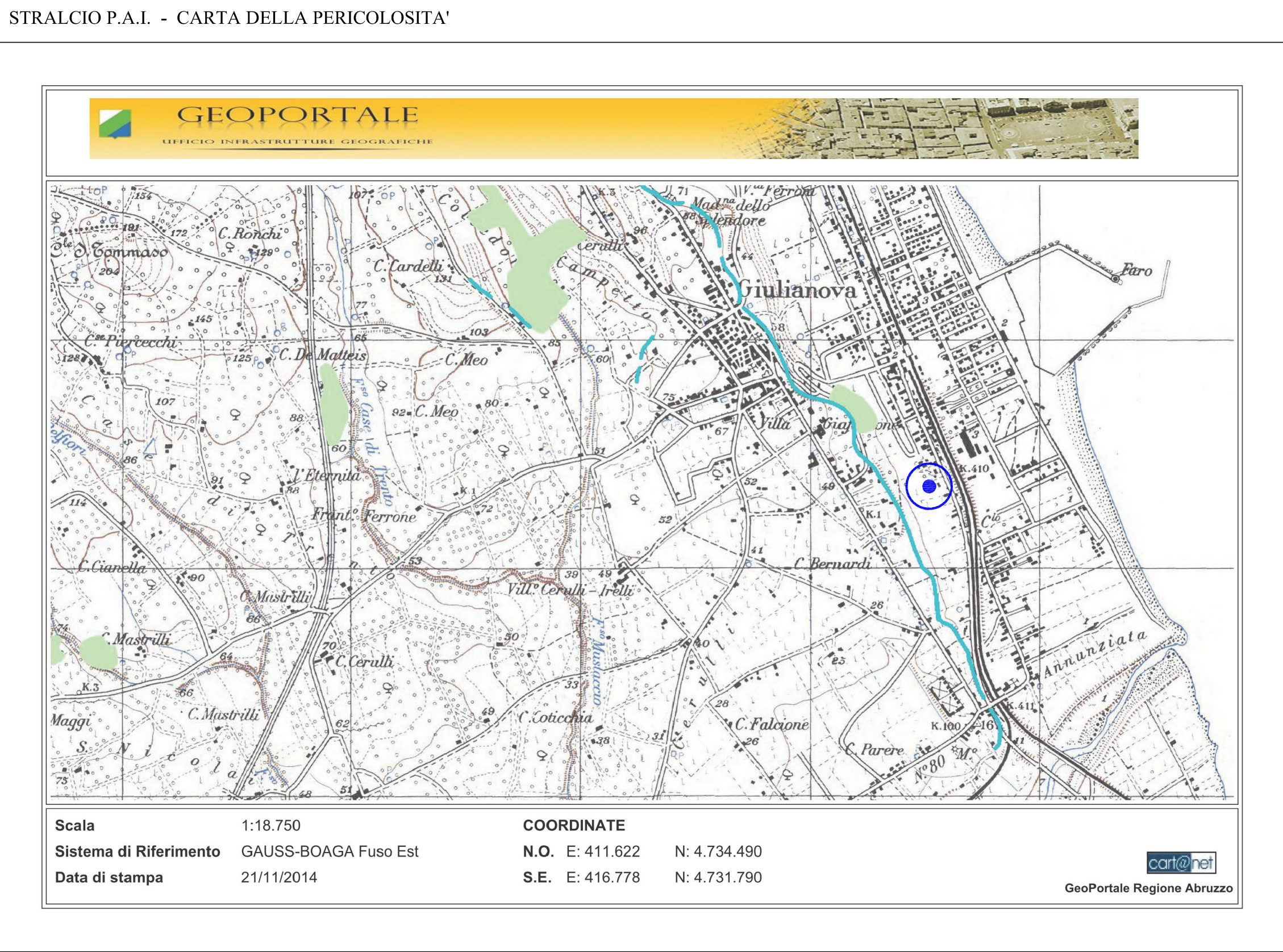
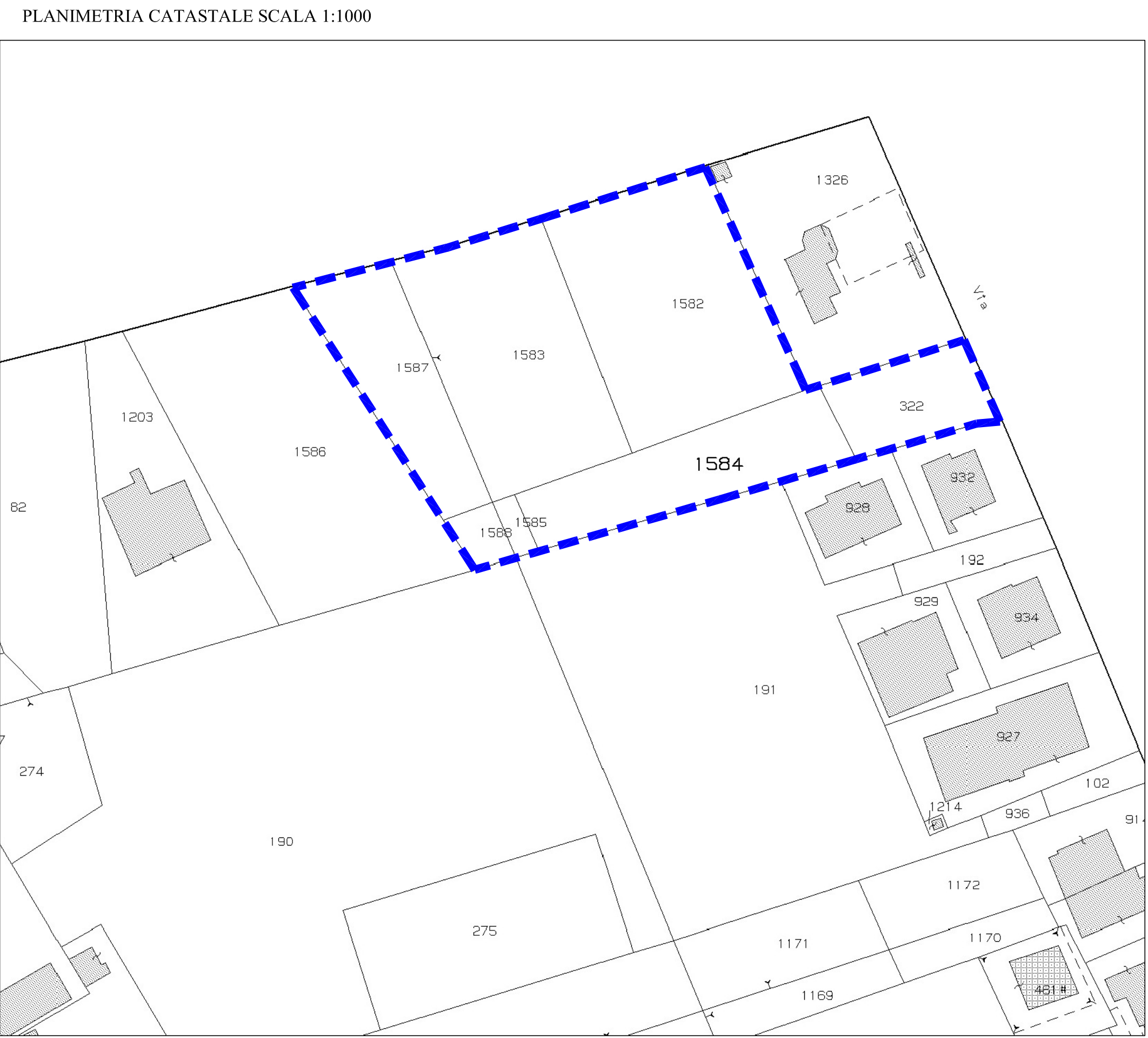

UBICAZIONE COMPARTO

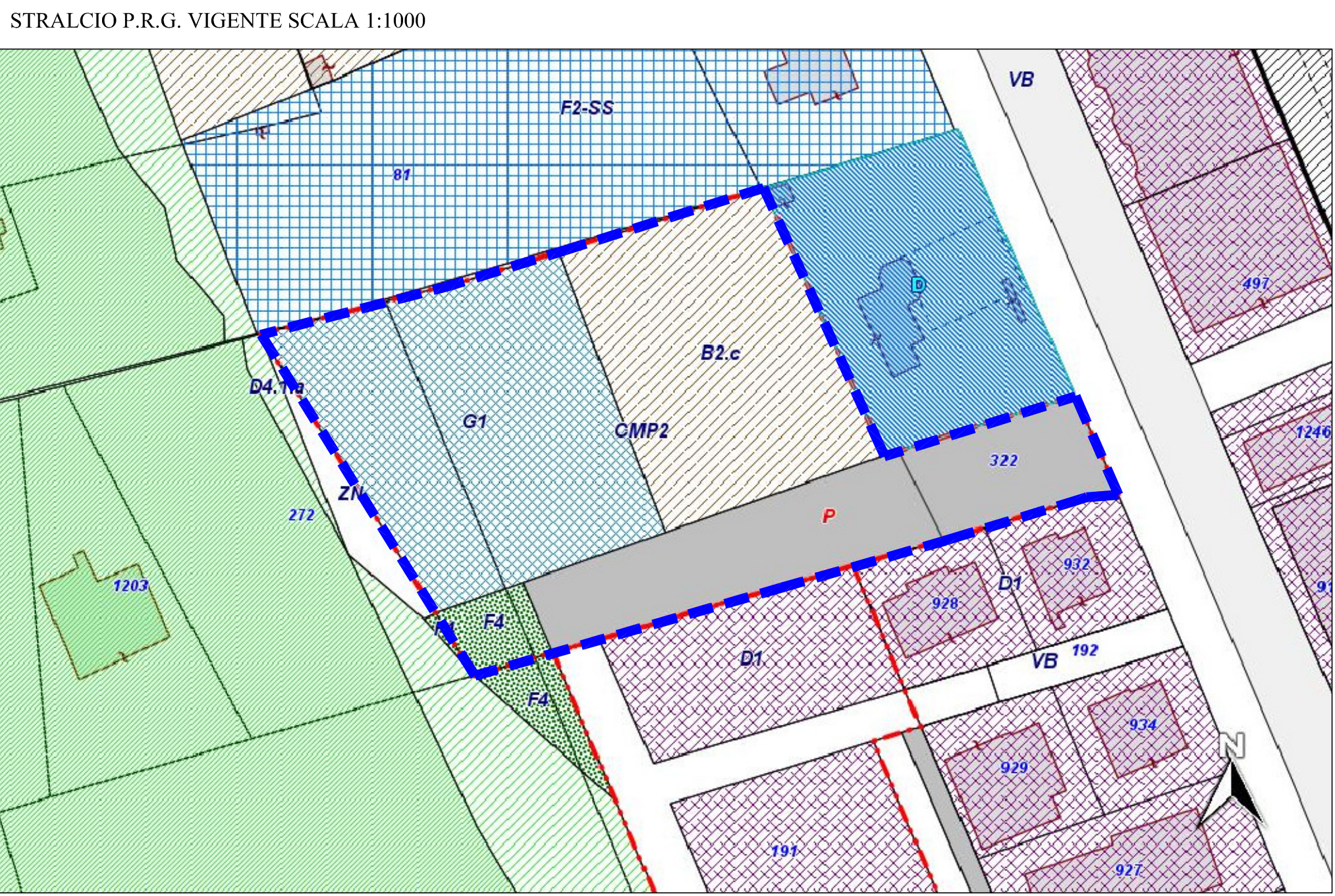

PERIMETRO DEL COMPARTO

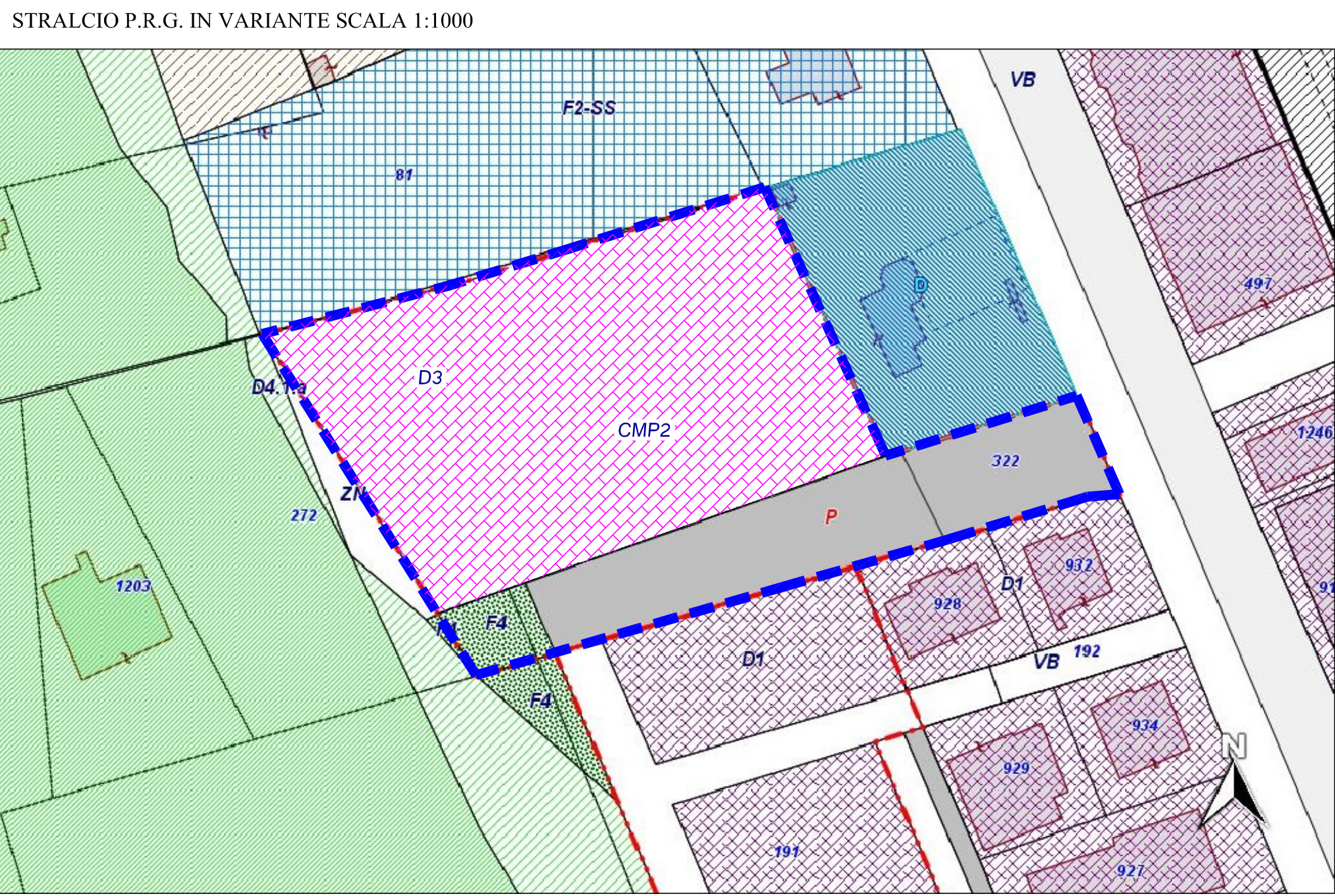

PERIMETRO DEL COMPARTO